

KEY PLAN (NOT TO SCALE)

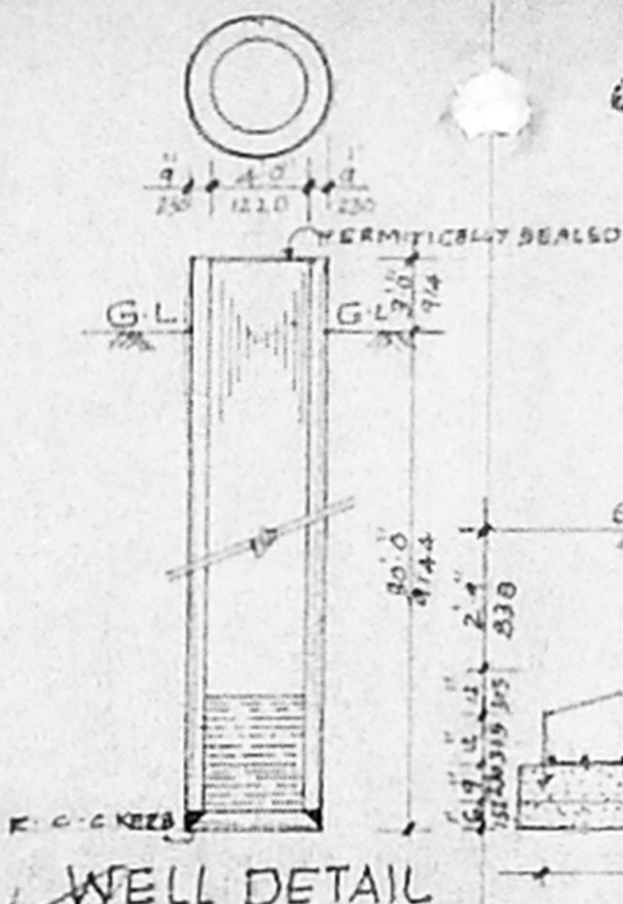

WELL DETAIL

COLUMN FOUNDATION DETAIL

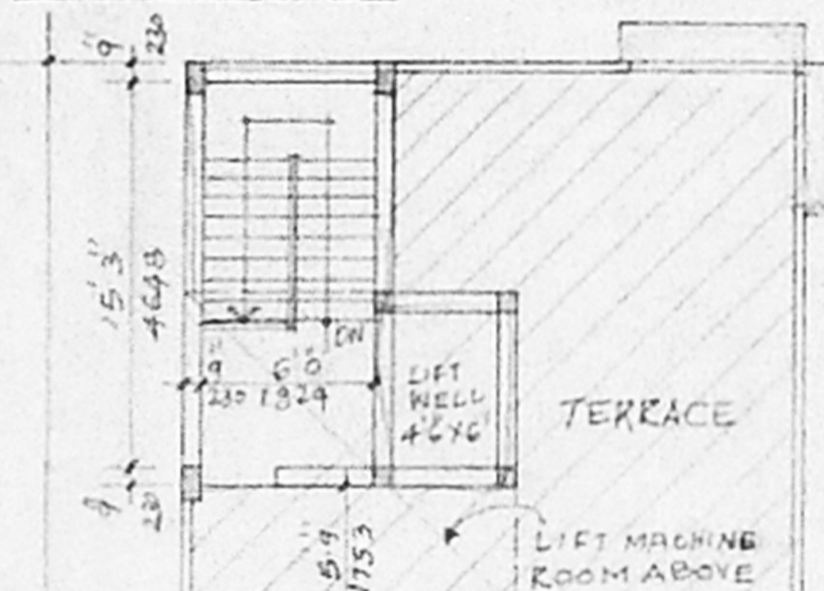

APPROVED  
FOR THE CITY ENGINEER  
CHENNAI  
NO. B2/734/98  
DATE 16/9/98  
MUNICIPALITY  
CHENNAI-600 002

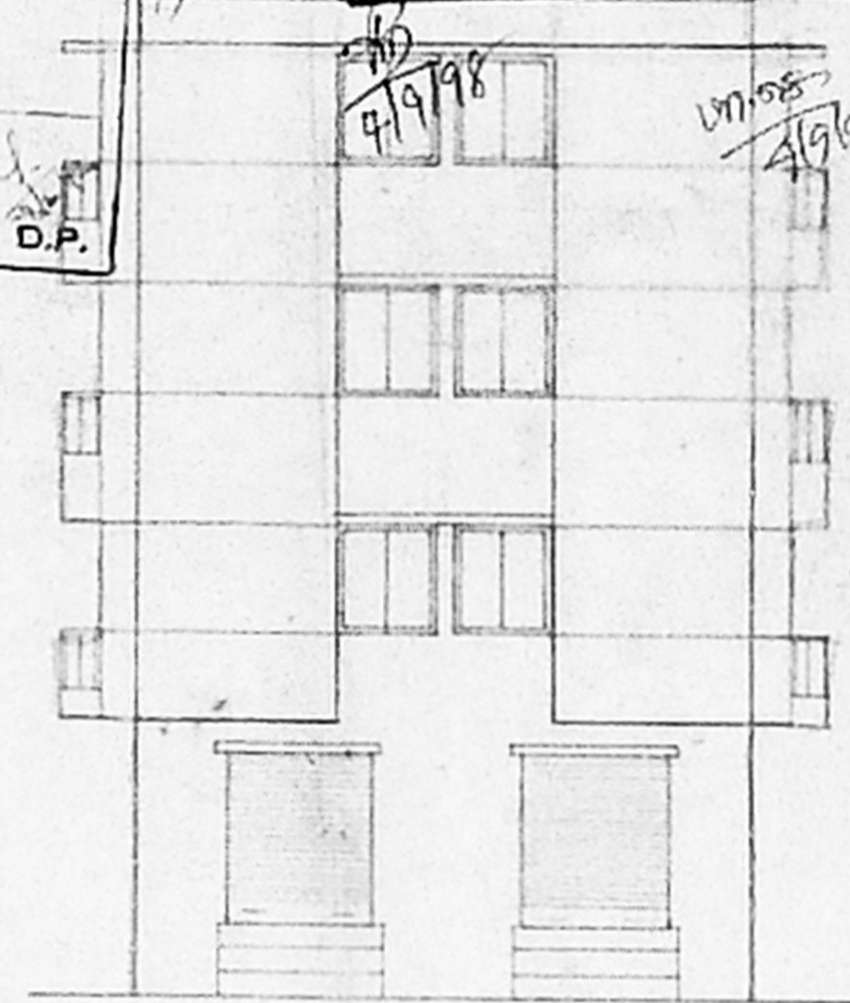

FRONT ELEVATION

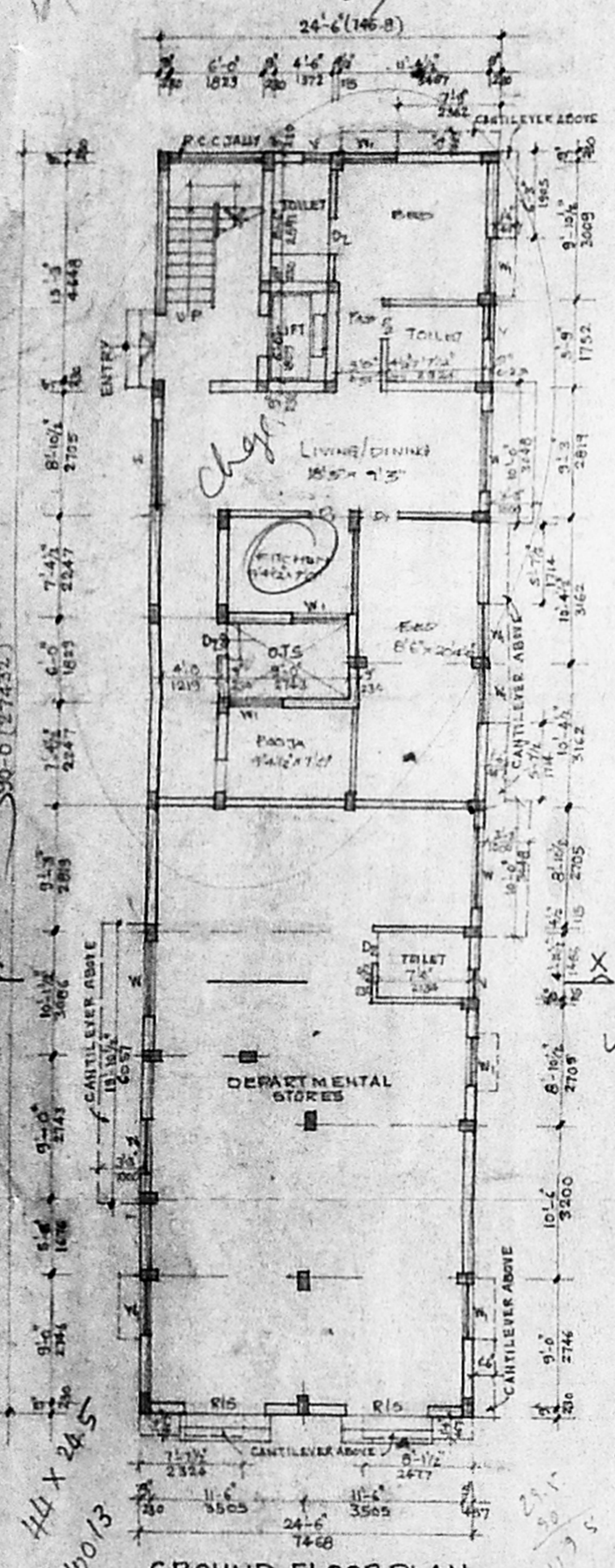

GROUND FLOOR PLAN

PERCUSSION SUMP DETAIL TRENCH DETAIL

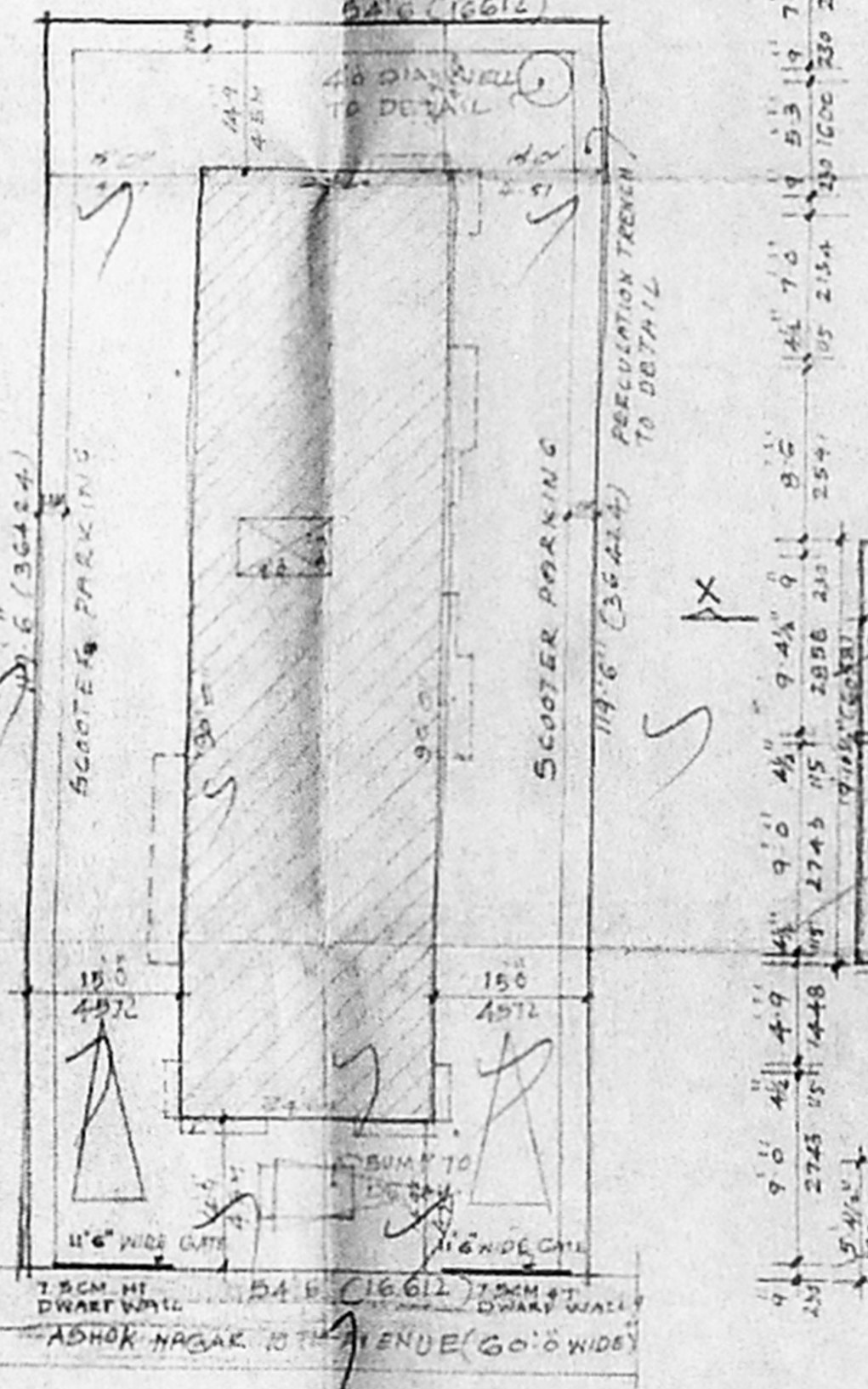

SITE PLAN SCALE 1:100

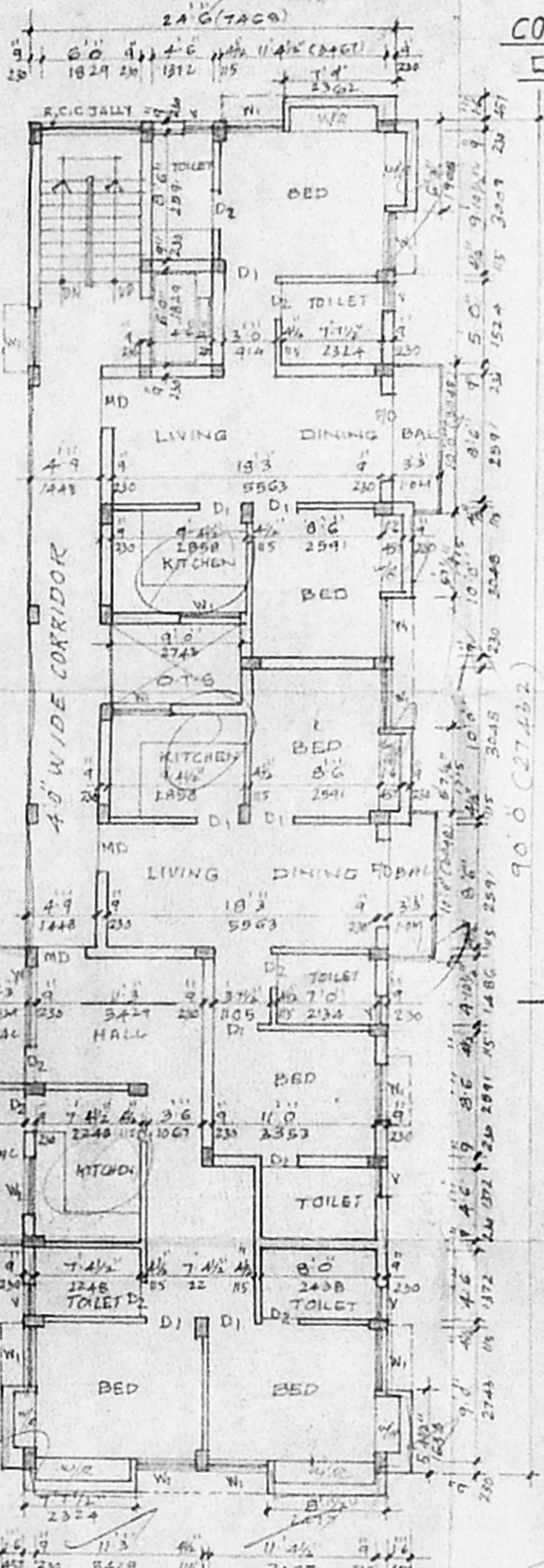

TYPICAL FLOOR PLAN (I, II, III)

TERRACE FLOOR PLAN

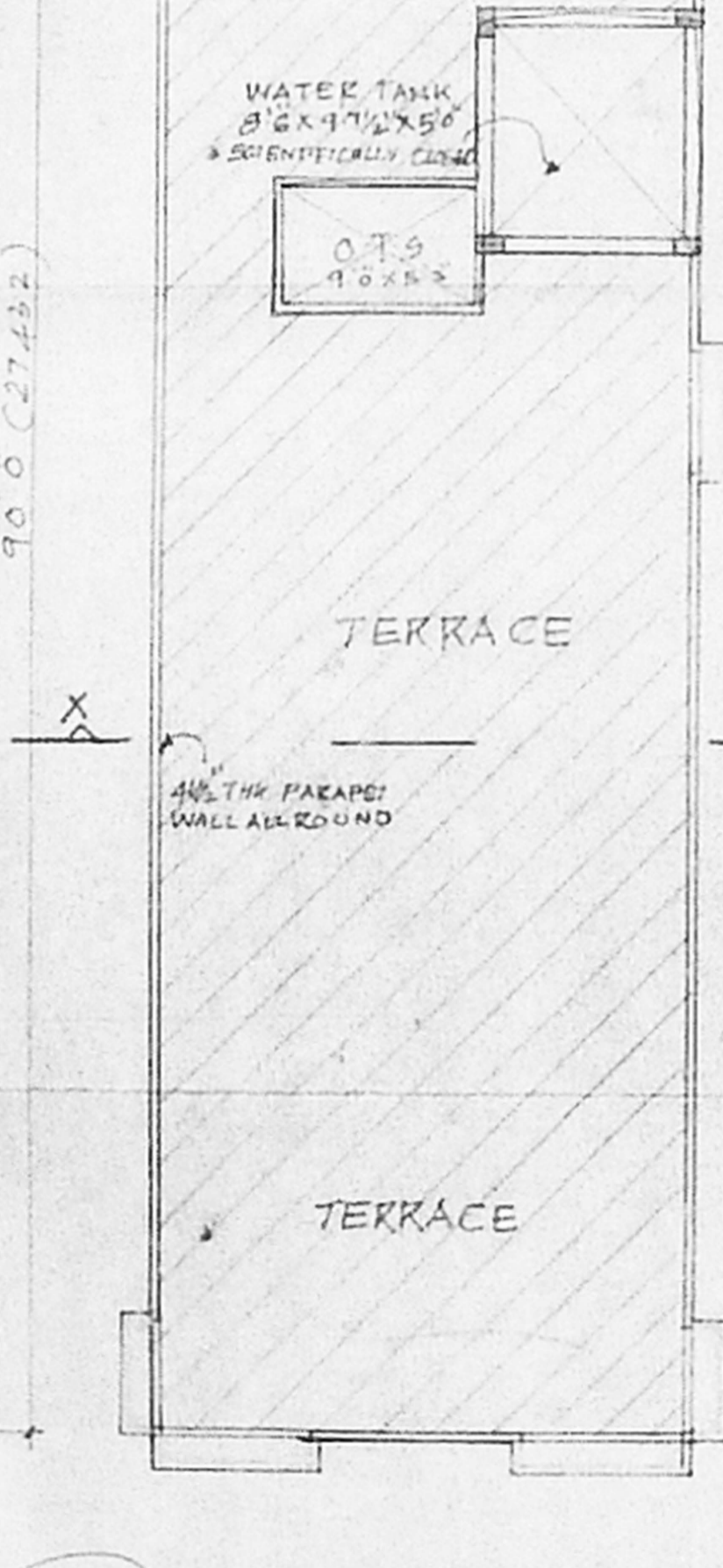

PROPOSED RESIDENTIAL FLATS  
AT NO. 20, 10<sup>th</sup> AVENUE  
ASHOK NAGAR, CHENNAI-83  
CORP DIV#122  
PLOT NO. B-138  
KODAMBAKAM VILLAGE

SPECIFICATIONS:  
COLUMN FOOTING FOUNDATION LAID OVER THE SAND FILLING AND P.C.C. 1:4:8 MAT. ALL COLUMNS ARE CONNECTED WITH PLINTH BEAM AND ROOF BEAMS P.C.C. 1:4:8 LAID OVER THE SAND FILLING FOR MEAS. FC FLOORING BRICK WORK IN BASEMENT AND SUPERSTRUCTURE WITH CM 1:5 MIX. R.C.C. (1:2:4 MIXED LINTL) LAID OVER THE DOORS, WINDOWS AND OPENINGS ALL NEAR AND CEILINGS ARE PLASTERED WITH CM 1:5 MIX. JOINERIES ARE MADE IN STEEL OR FIRST CLASS TEAKWOOD. ROOF COVERED BY R.C.C. 1:2:4 MIXED FLAT 9:16. PARAPET WALL LAID ALL ROUND THE BUILDING. WEATHERING COURSE LAID IN RIDGER RIX AND SLOPE WITH WATER PROOFING COMPOUND.

AREA DETAILS

	50 FT	24 M
GROUND FLOOR	2157.75	200.53
FIRST FLOOR	2364.96	219.79
SECOND FLOOR	2364.96	219.79
THIRD FLOOR	2364.96	219.79
TOTAL AREA	9252.645	859.91
SITE AREA	6012.75	605.27

SCHEDULE OF JOINERY

RD - MAIN DOOR	- 3'6" x 7'0" (1067 x 2134)
DI - DOOR	- 3'0" x 7'0" (914 x 2134)
D2 -	- 2'6" x 7'0" (762 x 2134)
FD - FRENCH DOOR	- 6'0" x 7'0" (1830 x 2134)
RS - ROOLING SHUTTER	- 6'0" x 6'0" (1830 x 1830)
W - WINDOW	- 6'0" x 4'6" (1830 x 1372)
W1 -	- 4'0" x 4'6" (1220 x 1372)
KW - KITCHEN WINDOW	- 4'0" x 3'6" (1220 x 1066)
V - VENTILATOR	- 2'0" x 3'0" (600 x 914)

COLOUR INDEX

PROPOSED BUILDING	[Symbol]
SITE BOUNDARY LINE	[Symbol]
EXISTING ROAD	[Symbol]

SCALE: 1"=8'0" DATE: 25-3-98  
DRN: CHKD:

OWNER:

LICENSED SURVEYOR:  
E. T. G. KRISHNAMURTHY RAO  
Class I Licensed Surveyor (50)  
CORPORATION OF CHENNAI  
C-10, South Avenue  
11/12, L.V. Vigney Road, CHENNAI-39